

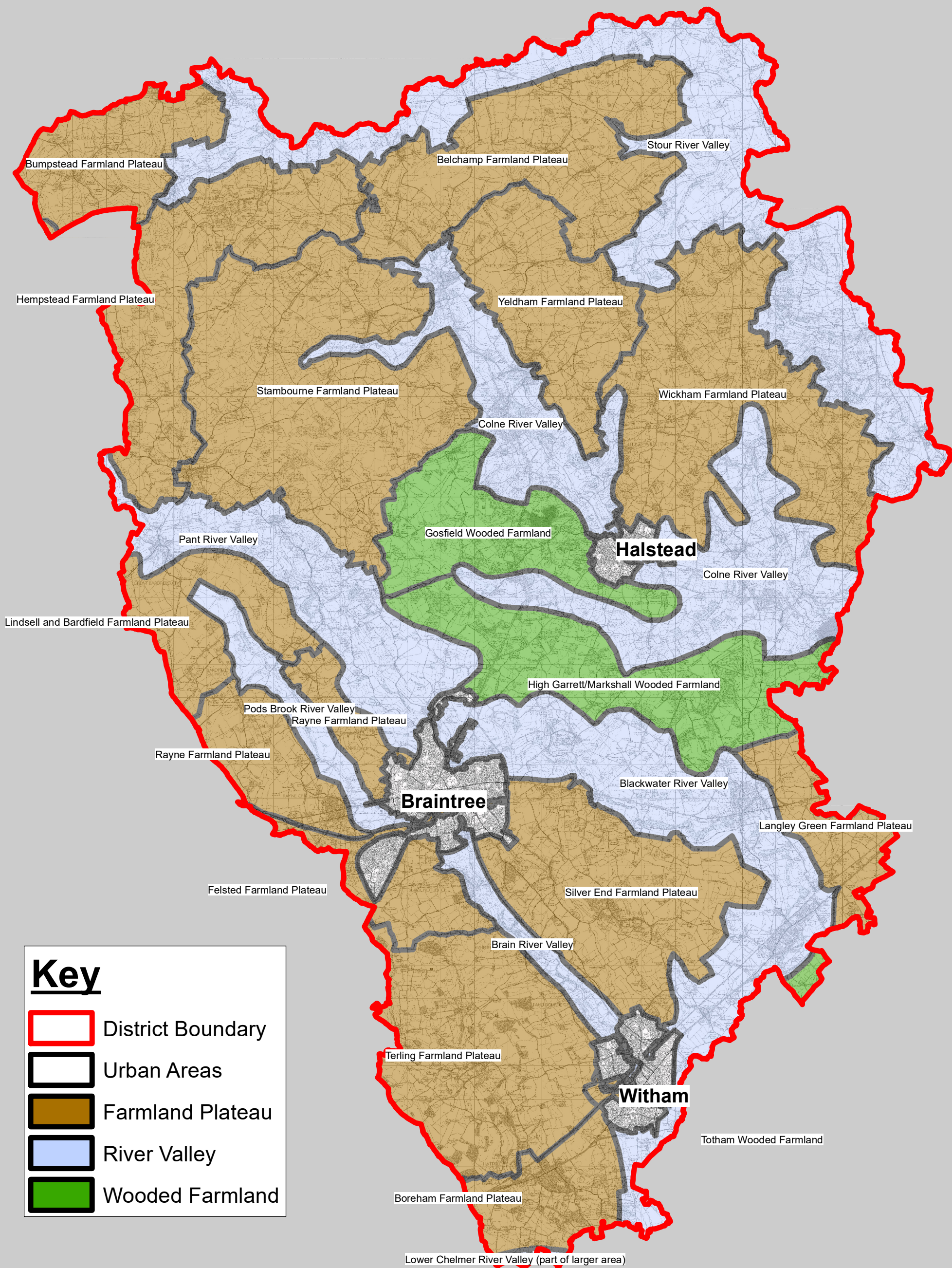





Key: Local Plan 2013-2033

	District Boundary		Designer Outlet Centre		Formal Recreation
	Inset Map		Strategic Growth Location		Informal Recreation
	Development Boundary		Residential Site 10 or more Dwellings		Visually Important Space
	Conservation Area		Specialist Housing		Structural Landscaping
	Road Proposal		Proposed Gypsy/Travellers Site		Local Wildlife Site
	Halstead Bypass Corridor		Business Parks		Cemetery/Churchyard
	Protected Lanes		Employment Policy Area		Local Nature Reserve
	Proposed WCH Route		Comprehensive Development Area		Green Buffer
	Local Centre		Special Employment Area		Suitable Accessible Natural Greenspace
	District Centre		Vehicle Storage		Site of Special Scientific Interest (SSSI)
	Town Centre		Transport Related Policy Area		Historic Parks and Gardens
	Primary Shopping Area		Education		Scheduled monument
	Primary Frontage		Car Park		Flood Zone 2
	Secondary Frontage		Community Uses		Flood Zone 3
	Retail & Town Centre Uses		Leisure and Entertainment		Flood Zone 3B
	Retail Warehousing		Allotments		



Key

-  District Boundary
-  Urban Areas
-  Farmland Plateau
-  River Valley
-  Wooded Farmland

1:110,000

"Reproduced from the Ordnance Survey mapping with the permission of the Controller of her Majesty's Stationery Office © Crown Copyright. Unauthorised reproduction infringes Crown Copyright and may lead to prosecutions or civil proceedings." Braintree District Council O/S Licence No. LA 100018490. 2022

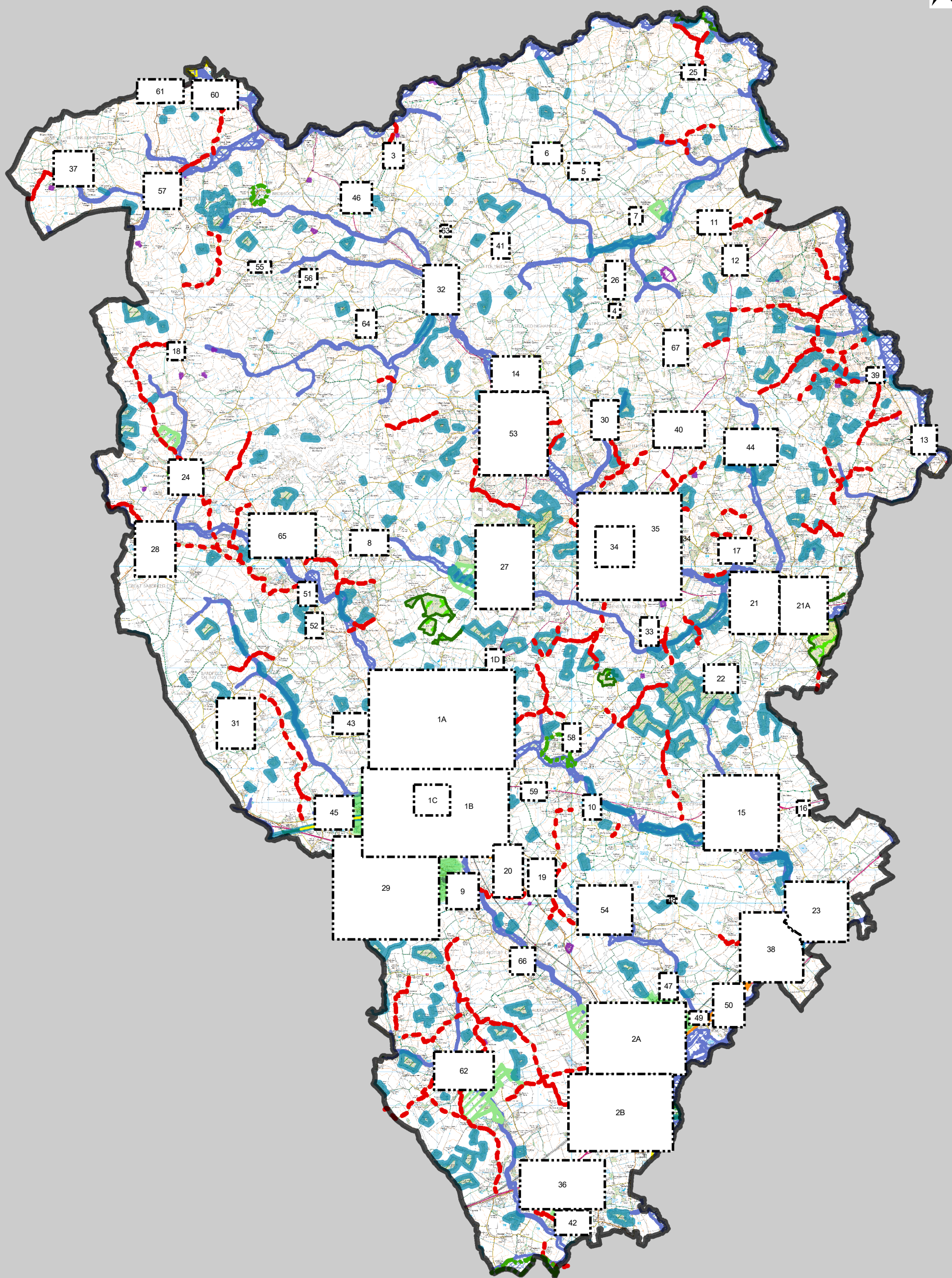

1:110,000



Legend

District Boundary

Minerals Counsultation area

Minerals Safeguarding area - Sand & Gravel

Minerals Safeguarding area - Chalk

Essex County Council is the minerals planning authority for the District. The Essex Minerals Local Plan (2014) forms part of the statutory Development Plan and should be read alongside the Braintree Local Plan. This Inset shows Mineral Safeguarding areas and Mineral Consultation areas at a point in time and will be subject to periodic updates. Essex County Council must be consulted where appropriate based on the latest map.

1:105,000

Reproduced from the Ordnance Survey mapping with the permission of the Controller of his Majesty's Stationery Office © Crown Copyright. Unauthorised reproduction infringes Crown Copyright and may lead to prosecutions or civil proceedings. Braintree District Council O/S Licence No. LA 100018490. 2022