

RESIDENTIAL LAND AVAILABILITY

DWELLING SITES AS AT: 31.3.11

According to revised PDL
definition as at June 2010:
Dwelling plots on

PARISH: BLACK NOTLEY

Map site ref. no.	Location of site	Planning application reference where relevant	Estimated dwelling sites without planning permission	Dwelling sites with planning permission			Total all dwelling sites with planning permission	Sum total all dwelling sites with or without planning permission	Previously developed land	Greenfield
				Total site capacity (including built)	Dwellings not started With outline plg.perm.	With full plg.perm.				
76	135 Witham Road	1400/08	4	4		4	4	1	3	
77	Land rear of 227 London Road	1466/10	1	1		1	1	0	1	
82	283 London Road	256/09	1			1	1	1	0	
83	Adj 245 London Road	1216/08	1	1		1	1	0	1	
84	265 London Road	0001/10	1	1		1	1	1	0	
85	Land adj 2 Row Green, Bakers Lane	962/10	1	1		1	1	0	1	
Gross total			0	1	7	1	9	9	3	6
<i>Losses</i>										
76	135 Witham Road	1400/08	4	-1		-1	-1	-1	0	
Total losses			0	0	-1	0	-1	-1	-1	0
Net total			0	1	6	1	8	8	2	6

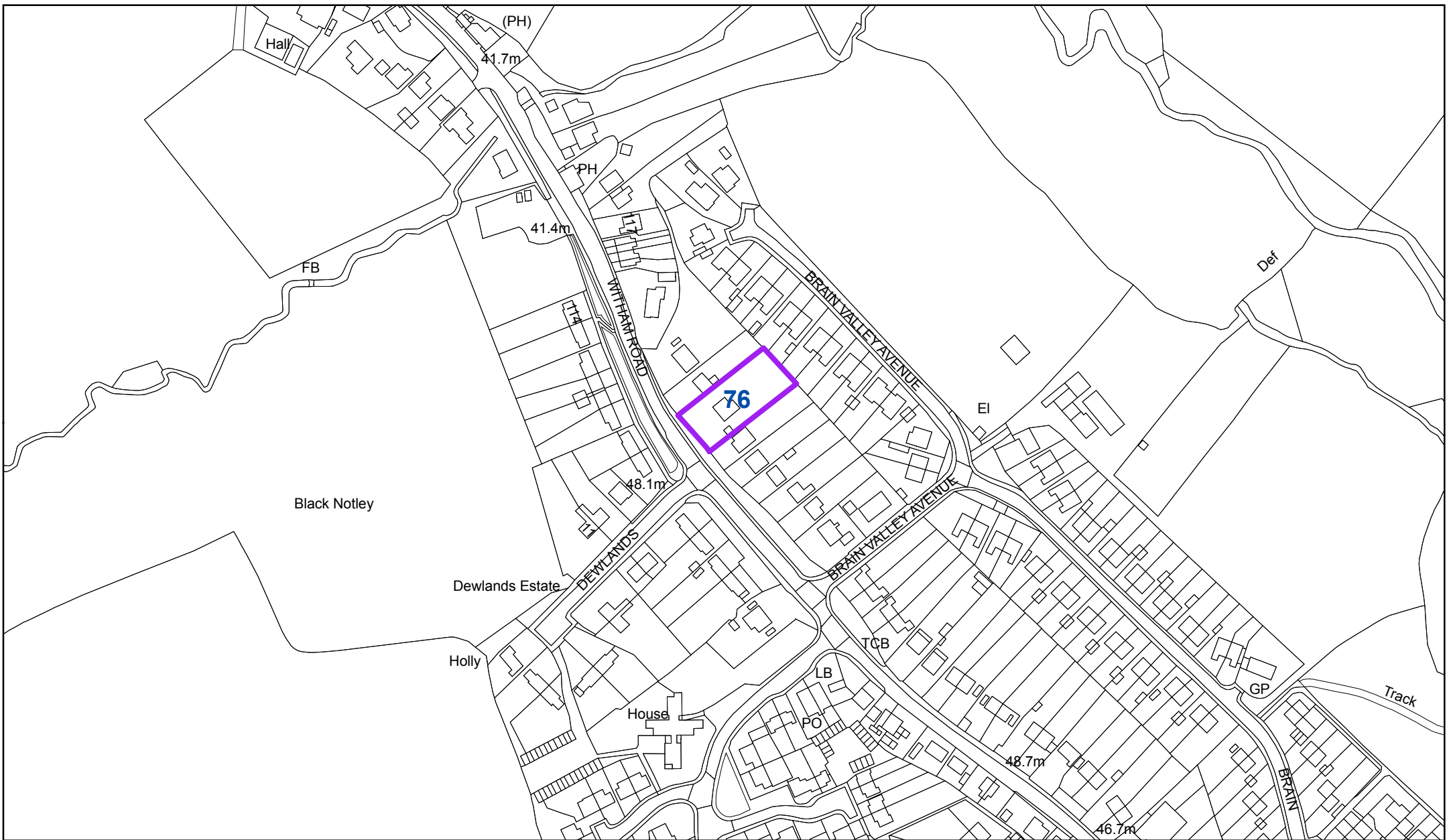

Black Notley:
76 - 135 Witham Road

"Reproduced from the Ordnance Survey mapping with the permission of the Controller of her Majesty's Stationery Office © Crown Copyright. Unauthorised reproduction infringes Crown Copyright and may lead to prosecutions or civil proceedings."
Braintree District Council O/S Licence No. LA 100018490. 2011

Key

- Sites with planning permission
- Sites without planning permission



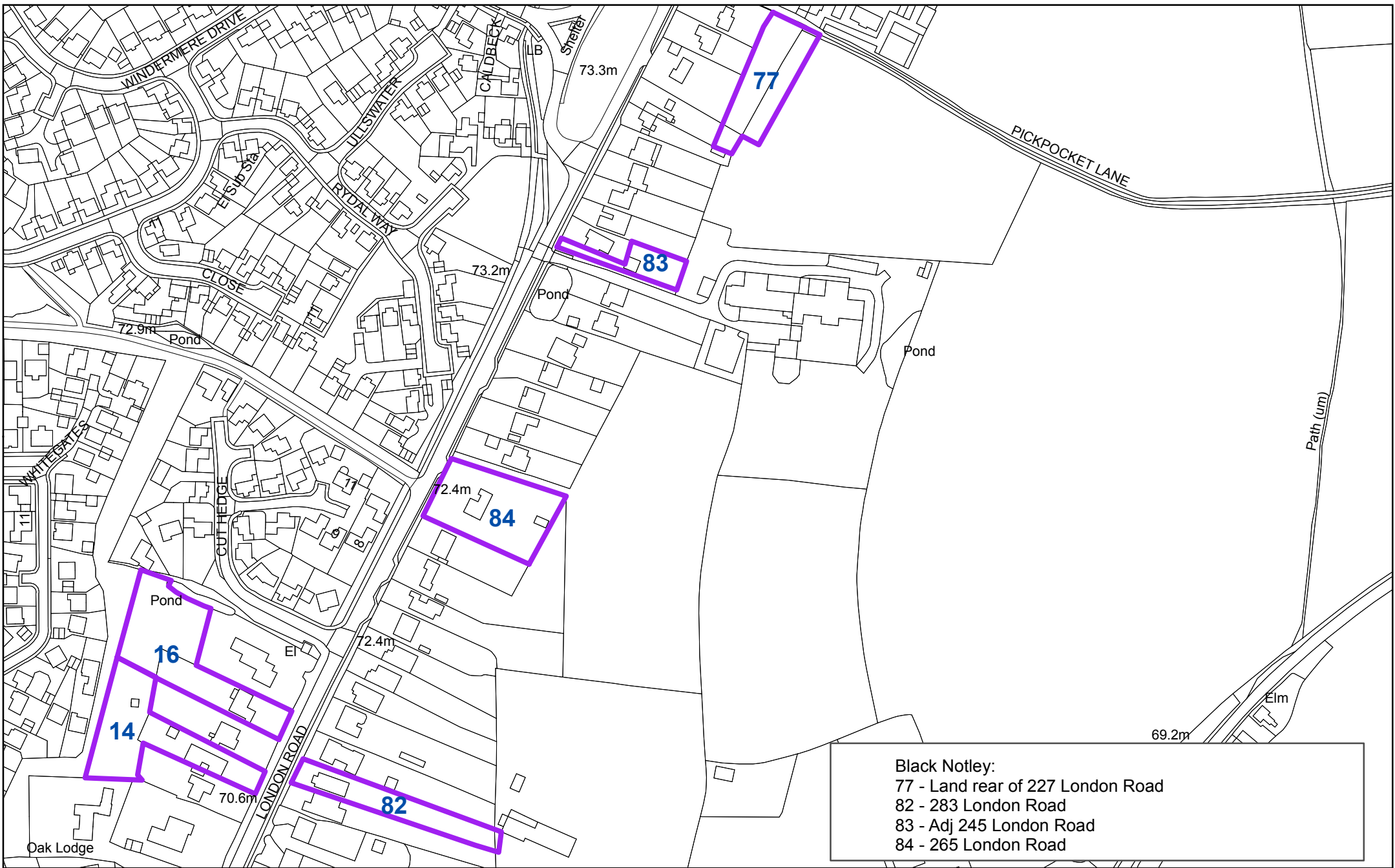

Black Notley:
 77 - Land rear of 227 London Road
 82 - 283 London Road
 83 - Adj 245 London Road
 84 - 265 London Road

Key

- Sites with planning permission
- Sites without planning permission



"Reproduced from the Ordnance Survey mapping with the permission of the Controller of her Majesty's Stationery Office © Crown Copyright. Unauthorised reproduction infringes Crown Copyright and may lead to prosecutions or civil proceedings." Braintree District Council O/S Licence No. LA 100018490. 2011

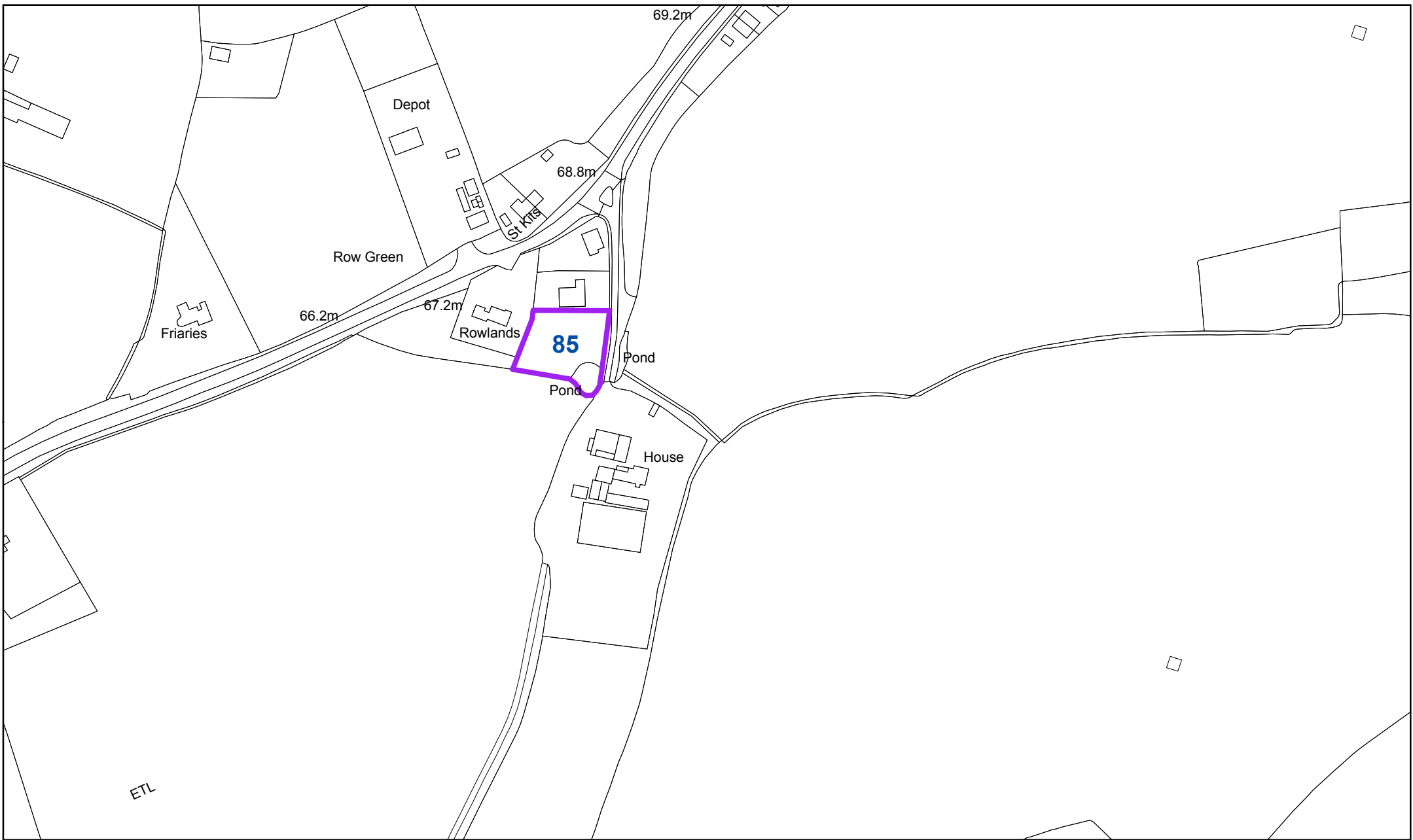

Black Notley:
85 - Land adj 2 Row Green, Bakers Lane

"Reproduced from the Ordnance Survey mapping with the permission of the Controller of her Majesty's Stationery Office © Crown Copyright. Unauthorised reproduction infringes Crown Copyright and may lead to prosecutions or civil proceedings."
Braintree District Council O/S Licence No. LA 100018490. 2011

Key

- Sites with planning permission
- Sites without planning permission

